



## DATA REQUEST AND ACCEPTANCE AGREEMENT

**DATA TYPE:** Farm Service Agency Aerial Slide Photography

**DATA OVERVIEW:** FSA aerial slide photography is often referenced prior to making wetland determinations and consists of consecutive annual aerial images for each section in primarily rural Dakota County. Coverage is not complete for all sections in all Townships and may also vary in the range of annual aerial images that are available for a given section. Cities and Townships represented are: Apple Valley, Burnsville, Castle Rock, Douglas, Eagan, Empire, Eureka, Farmington, Greenvale, Hampton, Inver Grove Heights, Lakeville, Marshan, Nininger, Randolph, Ravenna, Rosemount, Sciota, Vermillion, and Waterford. Digital slides range in size from 2-3 MB and are in JPEG format. Slides are available for the approximate years 1980-2000. More recent digital photography is available from the Dakota County Online GIS Map at: <http://gis.co.dakota.mn.us/DCGIS/>.

### DISCLAIMER:

The Dakota County Soil & Water Conservation District makes no representation of warranties, express or implied, with respect to the use of the data provided herewith, regardless of its format or the means of its transmission. There is no guarantee or representation to the user as to the accuracy, currency, suitability or reliability of this data for any purpose. The user assumes all risks associated with its use. By acceptance of this data, the user agrees to use this data solely for the purpose listed above and not to transmit or sell this data or any part of it to another party. Dakota County SWCD assumes no responsibility for actual or consequential damage incurred as a result of any user's reliance on this data or information herein. These images are not a survey and are not legally recorded, and are not intended to be used as such.

**AREA OF INTEREST** (Please identify the section or sections of interest below):

Township: \_\_\_\_\_ Range: \_\_\_\_\_ Section(s): \_\_\_\_\_  
Township: \_\_\_\_\_ Range: \_\_\_\_\_ Section(s): \_\_\_\_\_  
Township: \_\_\_\_\_ Range: \_\_\_\_\_ Section(s): \_\_\_\_\_  
Township: \_\_\_\_\_ Range: \_\_\_\_\_ Section(s): \_\_\_\_\_

### DELIVERY / COST:

A complete set of FSA Aerial Photos available for the given section(s) requested will be furnished via E-mail, FTP Transfer or by Mail on a standard windows based CD-ROM within two weeks of the date the request is received. A \$75.00 fee for each section requested will



be due prior to data delivery for search time, reproduction materials, and mailing costs. Please make checks payable to the "Dakota County SWCD". In the event of a negative search, you will be notified and payment for the request will be returned if already received.

**COPYRIGHT:**

COPYRIGHT 2008, DAKOTA COUNTY SOIL & WATER CONSERVATION DISTRICT

**CONTACT INFORMATION:**

Organization: \_\_\_\_\_

Address: \_\_\_\_\_

Authorized Requestor: \_\_\_\_\_

Contact Name/Title: \_\_\_\_\_

Phone: (\_\_\_\_) \_\_\_\_\_ - \_\_\_\_\_ Fax: (\_\_\_\_) \_\_\_\_\_ - \_\_\_\_\_

E-mail: \_\_\_\_\_

**ACCEPTANCE:**

I have read and understand the preceding information. I accept this agreement and the data, reproduction costs, copyright, and disclaimer information contained herein.

Date: \_\_\_\_\_ Authorized Signature: \_\_\_\_\_

Lakeville, Section



1982

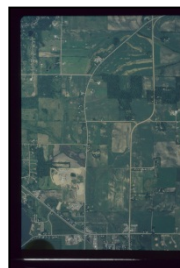

1992

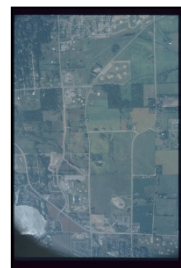

2000